

PLAN SHOWING THE PROPOSED DWELLING HOUSE IN P.No. 1 and 2
 IN S.No. 341(PART) OF THIRUNEER MALAI VILLAGE SAIDAPET TALUK
 CHENNAI M.G.R. DIST SCALE 1:100 & 250

Scrutiny plan

REFERENCE *8/17/6*

| REFERENCE | DESCRIPTION | SIZE |
|-----------|----------------|---------------|
| D | DOOR | 3' 3" X 6' 6" |
| D1 | " | 3' 0" X 6' 6" |
| D2 | " | 2' 6" X 6' 6" |
| W | WINDOW | 4' 6" X 4' 0" |
| W1 | " | 4' 0" X 4' 0" |
| W2 | " | 3' 0" X 3' 0" |
| V | VENT STAIRCASE | 3' 0" X 2' 0" |

WIDTH 2' 6" RAISE 0' 6" TREAD 0' 9"

PLOT AREA 2100 SFT 195.09 SMT
 PLINTH 480 44.59
 F.S.I. 0.22% COVERAGE 22%

COLOUR INDEX
 PROPOSED ROAD BOUNDARY

OWNER *Saraswathi*



Jyotish Pathak

JYOTISH PATHAK, A.M.I.E.,
 CIVIL ENGINEER,
 LEO BUILDERS,
 41A, Station Road 1 Floor,
CHROMPET, MADRAS-600 044,

L.S

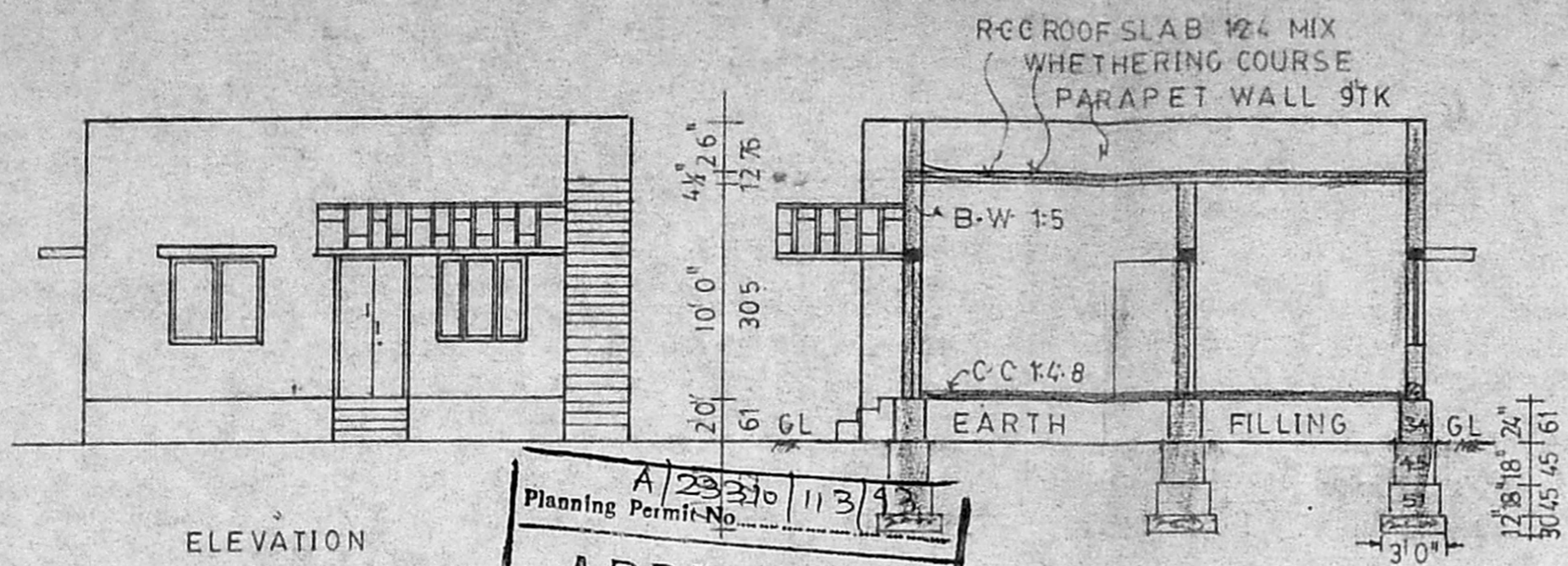

ELEVATION

Planning Permit No. *A/23310/113/93*
APPROVED
 SUBJECT TO THE CONDITIONS IN
 THIS OFFICE LETTER.
 No. *A/3/12581/92* Date *2/93*
 FOR MEMBER SECRETARY
 MADRAS METROPOLITAN
 DEVELOPMENT AUTHORITY
 MADRAS-600 008.

SEC. ON - A A

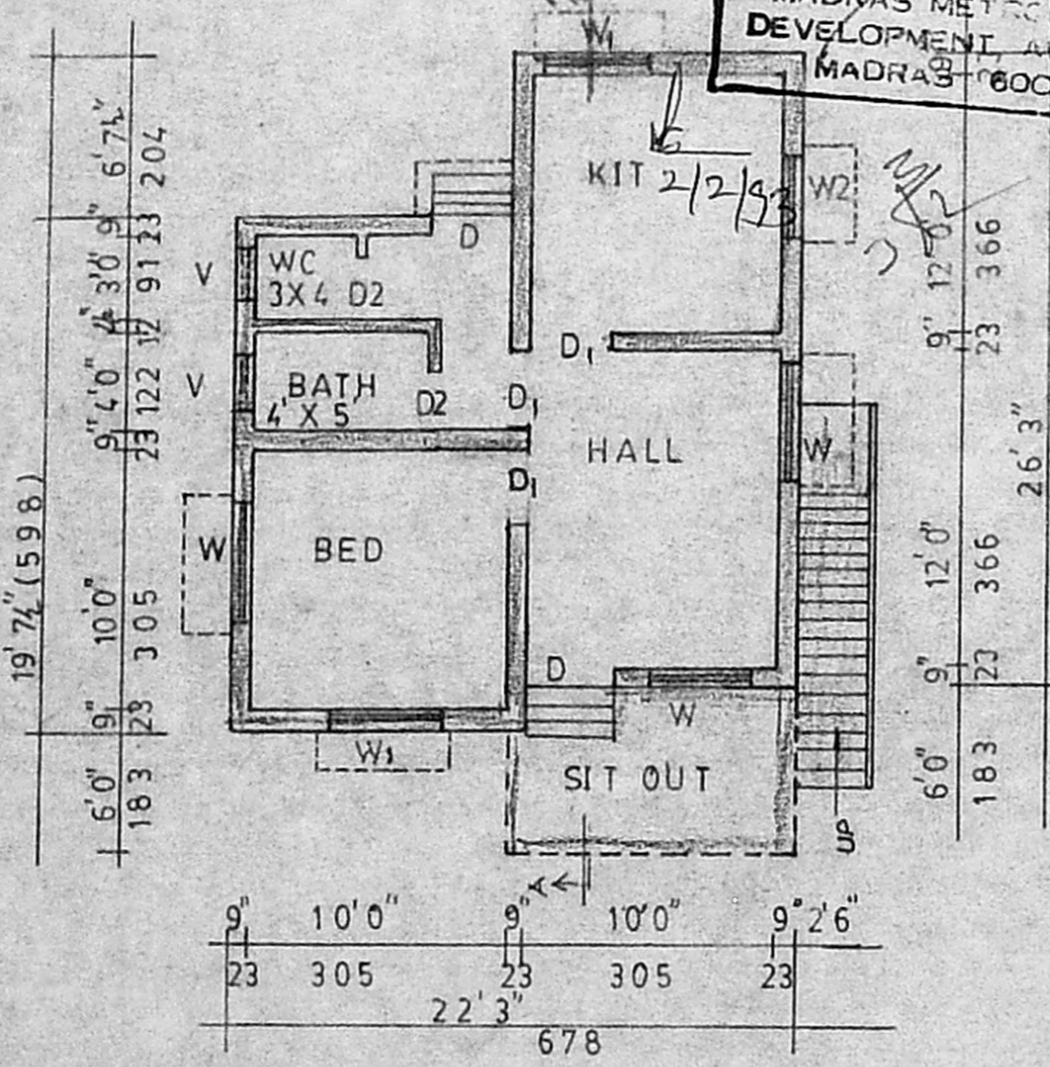

PLAN

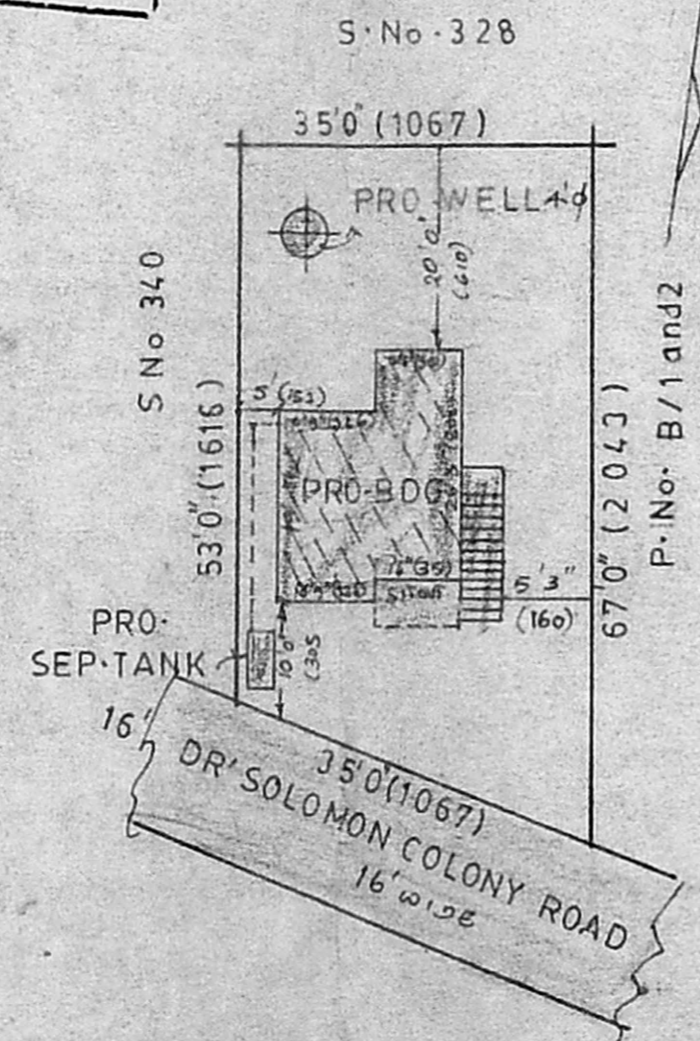

SITE PLAN

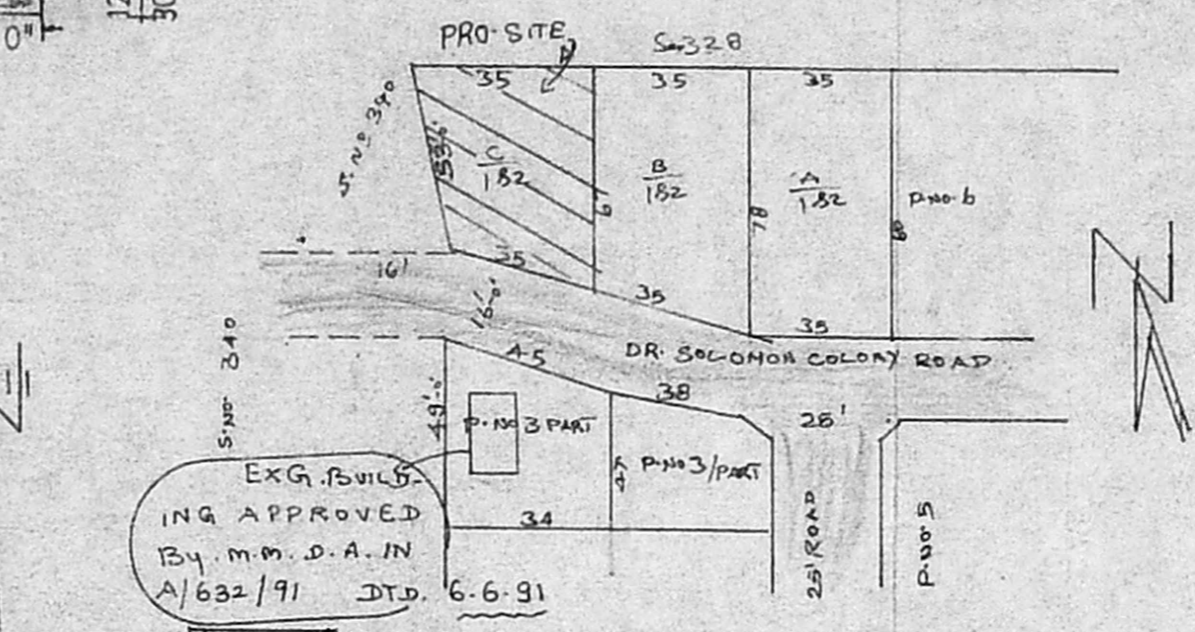

KEY PLAN (NTS)

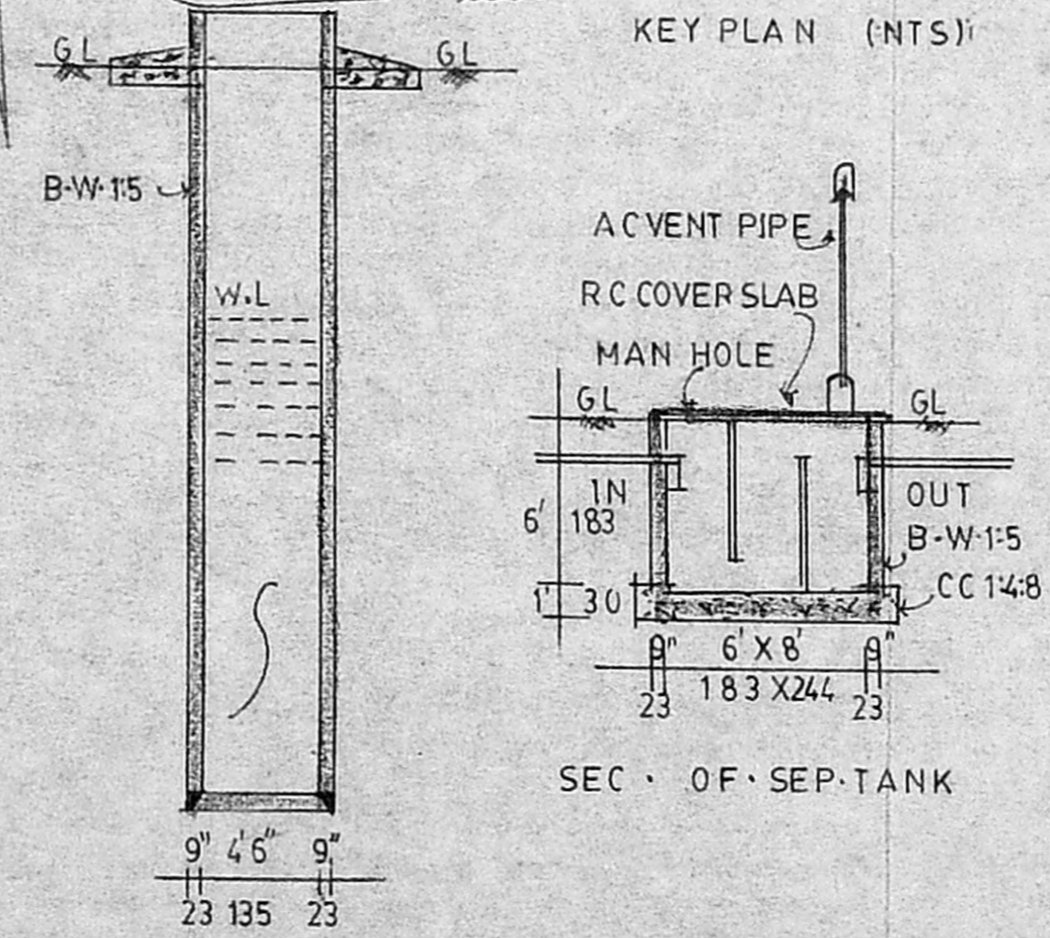

SEC. OF SEP. TANK

SEC. OF WELL